

# NOTICE OF MINERAL TITLE APPLICATIONS

## MINERAL TITLES ACT SECTION 71

### Objections or Submissions to mineral title applications (s71 [3])

The landowner(s) of land in respect of which the following applications are made may lodge an objection to the grant of the application; any other persons may lodge a submission. Objections and submissions must be lodged in writing to the Department of Mines and Energy, GPO Box 4550, DARWIN NT 0801 or emailed to [titles.info@nt.gov.au](mailto:titles.info@nt.gov.au). Objections and submissions can also be lodged at Centrepoint Building, 48-50 Smith Street, Darwin, within 30 days from the relevant Notification Date, which is set out below.

Extractive Mineral Permit 31110 sought by CAVE CREEK STATION PTY LTD, ACN 050 514 791 over an area of 9 Ha depicted below for a term of 5 years, within the MATARANKA locality.

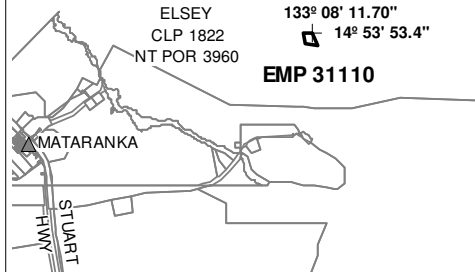

Not To Scale NMIG Map Sheet No: 5568

Extractive Mineral Exploration Licence 31060 sought by ENDEAVOUR INVESTMENTS (NT) PTY LTD, ACN 133 112 811 over an area of 4 Blocks (13 Sq Kms) depicted below for a term of 2 years, within the KATHERINE locality.

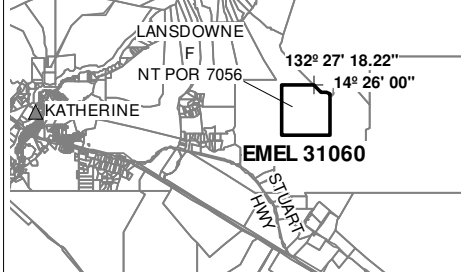

Not To Scale NMIG Map Sheet No: 5369

Extractive Mineral Exploration Licence 31061 sought by ENDEAVOUR INVESTMENTS (NT) PTY LTD, ACN 133 112 811 over an area of 4 Blocks (14 Sq Kms) depicted below for a term of 2 years, within the KATHERINE locality.

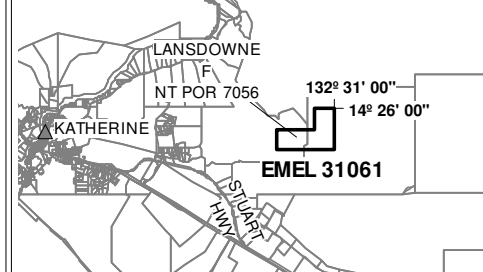

Not To Scale NMIG Map Sheet No: 5369

Extractive Mineral Exploration Licence 31062 sought by ENDEAVOUR INVESTMENTS (NT) PTY LTD, ACN 133 112 811 over an area of 4 Blocks (14 Sq Kms) depicted below for a term of 2 years, within the KATHERINE locality.

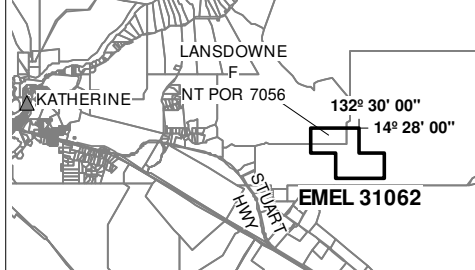

Not To Scale NMIG Map Sheet No: 5369

Extractive Mineral Exploration Licence 31085 sought by ENDEAVOUR INVESTMENTS (NT) PTY LTD, ACN 133 112 811 over an area of 4 Blocks (4 Sq Kms) depicted below for a term of 2 years, within the MANBULLOO locality.

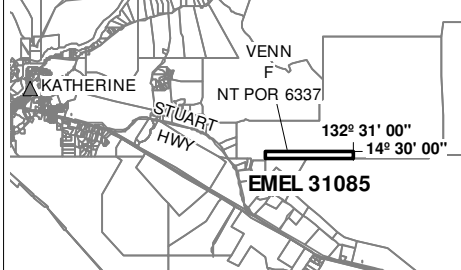

Not To Scale NMIG Map Sheet No: 5368

Extractive Mineral Exploration Licence 31086 sought by ENDEAVOUR INVESTMENTS (NT) PTY LTD, ACN 133 112 811 over an area of 4 Blocks (14 Sq Kms) depicted below for a term of 2 years, within the KATHERINE locality.

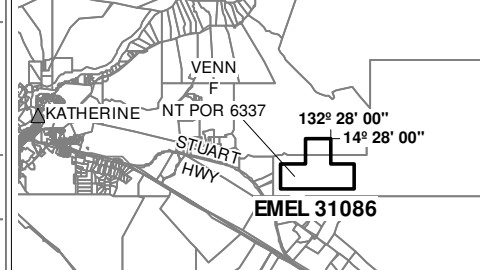

Not To Scale NMIG Map Sheet No: 5369

Extractive Mineral Permit 31094 sought by GOSSAN RESOURCES PTY LTD, ACN 161 395 964 over an area of 100 Ha depicted below for a term of 5 years, within the NOONAMAH locality.

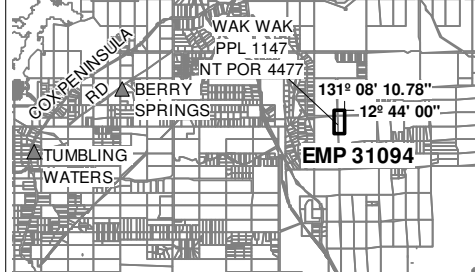

Not To Scale NMIG Map Sheet No: 5172

Extractive Mineral Permit 29771 sought by NORTH CONCRETE (NT) PTY LTD, ACN 128 802 997 over an area of 58 Ha depicted below for a term of 5 years, within the ALICE SPRINGS locality.

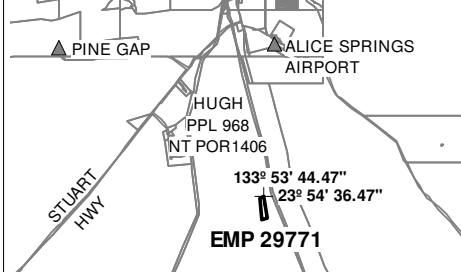

Not To Scale NMIG Map Sheet No: 5650

Extractive Mineral Permit 29821 sought by NORTH CONCRETE (NT) PTY LTD, ACN 128 802 997 over an area of 82 Ha depicted below for a term of 5 years, within the ALICE SPRINGS locality.

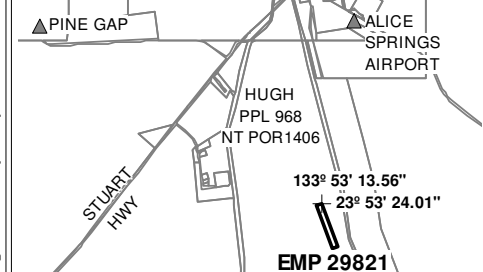

Not To Scale NMIG Map Sheet No: 5650