

MN20/17

DARWIN

08 February 2017

Mineral Titles Act

NOTICE OF LAND CEASING TO BE A MINERAL TITLE AREA

Title Type and Number: Exploration Licence 31446
 Area Ceased on: 07 February 2017
 Area: 60 Blocks, 189.83 sq kms
 Locality: NAPPERBY
 Name of Applicant(s)/Holder(s): 100% ENERGY METALS LTD [ACN. 111 306 533]

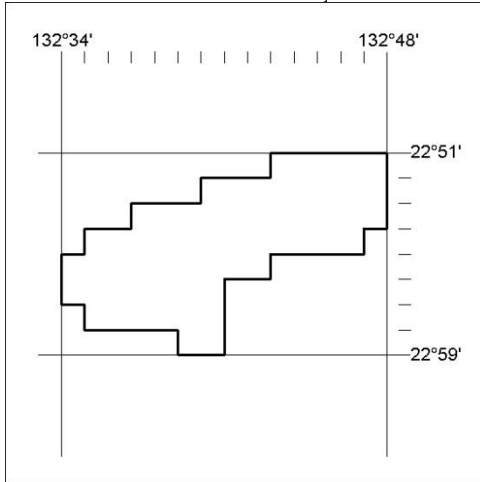

65/17

Mineral Titles Act

NOTICE OF LAND CEASING TO BE A MINERAL TITLE AREA

Title Type and Number: Exploration Licence 31448
 Area Ceased on: 07 February 2017
 Area: 117 Blocks, 370.14 sq kms
 Locality: NAPPERBY
 Name of Applicant(s)/Holder(s): 100% GBE EXPLORATION PTY LTD [ACN. 121 535 948]

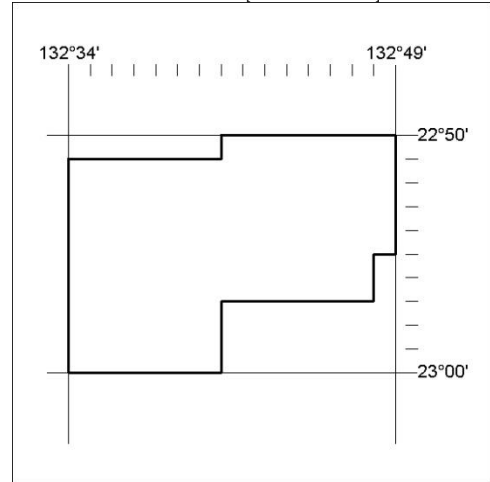

67/17

Mineral Titles Act

NOTICE OF LAND CEASING TO BE A MINERAL TITLE AREA

Title Type and Number: Exploration Licence 31447
 Area Ceased on: 07 February 2017
 Area: 6 Blocks, 18.98 sq kms
 Locality: NAPPERBY
 Name of Applicant(s)/Holder(s): 100% ELM RESOURCES PTY LTD [ACN. 612 700 606]

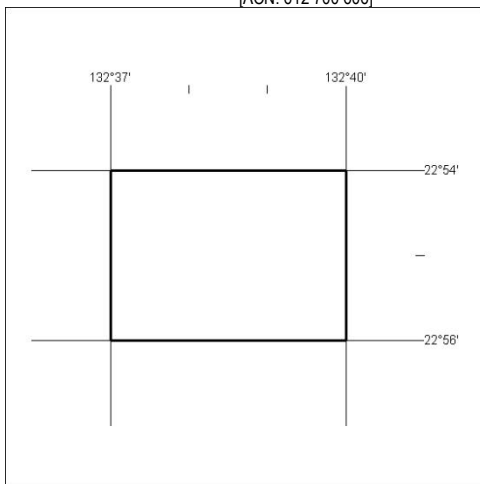

66/17

Mineral Titles Act

NOTICE OF GRANT OF A MINERAL TITLE

Title Type and Number: Mineral Lease 31025
 Granted: 25 January 2017, for a period of 15 Years
 Area: 893.40 Hectares
 Locality: GOVE
 Name of Holder/s: 100% GULKULA MINING COMPANY PTY LTD [ACN. 153 861 806]

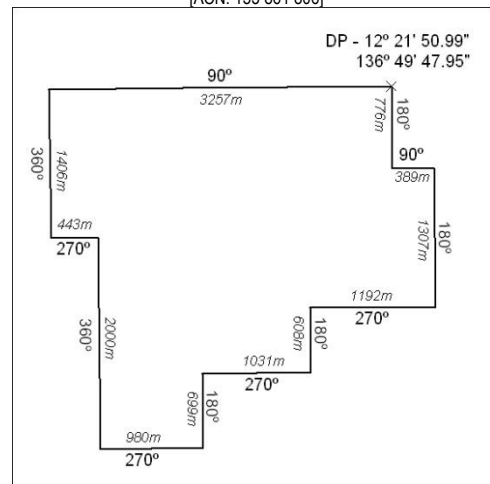

68/17