

NOTICE OF MINERAL TITLE APPLICATIONS

MINERAL TITLES ACT 2010 SECTION 71

Objections or Submissions to mineral title applications (s71 [3])

The landowner(s) of land in respect of which the following applications are made may lodge an objection to the grant of the application; any other persons may lodge a submission. Objections and submissions must be lodged in writing to the Department of Primary Industry and Resources, GPO Box 4550, DARWIN NT 0801 or emailed to titles.info@nt.gov.au. Objections and submissions can also be lodged at Centrepont Building, 48-50 Smith Street, Darwin, within 30 days from the relevant Notification Date, which is set out below.

Extractive Mineral Permit 32264 sought by MOUSELLIS & SONS PTY. LTD., ACN 009 654 791 over an area of 97 Hectares depicted below for a term of 5 years, within the KOOLPINYAH locality.

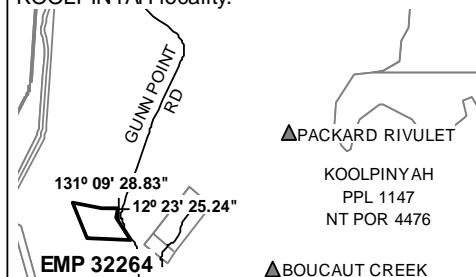

Not To Scale NMIG Map Sheet No: 5173

Extractive Mineral Permit 32265 sought by MOUSELLIS & SONS PTY. LTD., ACN 009 654 791 over an area of 95 Hectares depicted below for a term of 5 years, within the KOOLPINYAH locality.

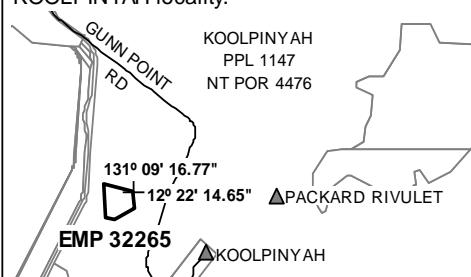

Not To Scale NMIG Map Sheet No: 5173

Extractive Mineral Permit 32266 sought by MOUSELLIS & SONS PTY. LTD., ACN 009 654 791 over an area of 65 Hectares depicted below for a term of 5 years, within the KOOLPINYAH locality.

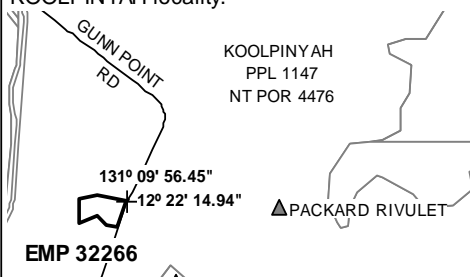

Not To Scale NMIG Map Sheet No: 5173

Extractive Mineral Permit 32267 sought by MOUSELLIS & SONS PTY. LTD., ACN 009 654 791 over an area of 96 Hectares depicted below for a term of 5 years, within the KOOLPINYAH locality.

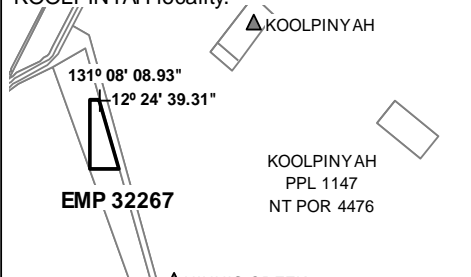

Not To Scale NMIG Map Sheet No: 5173

Extractive Mineral Permit 32268 sought by MOUSELLIS & SONS PTY. LTD., ACN 009 654 791 over an area of 97 Hectares depicted below for a term of 5 years, within the KOOLPINYAH locality.

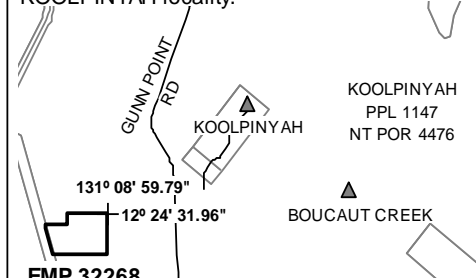

Not To Scale NMIG Map Sheet No: 5173

Extractive Mineral Permit 32269 sought by MOUSELLIS & SONS PTY. LTD., ACN 009 654 791 over an area of 93 Hectares depicted below for a term of 5 years, within the KOOLPINYAH locality.

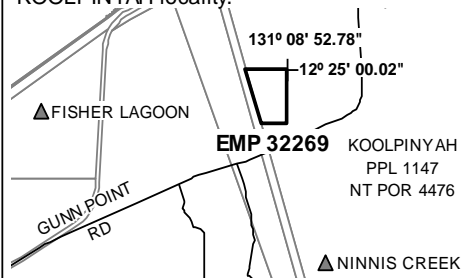

Not To Scale NMIG Map Sheet No: 5173

Extractive Mineral Permit 32270 sought by MOUSELLIS & SONS PTY. LTD., ACN 009 654 791 over an area of 98 Hectares depicted below for a term of 5 years, within the KOOLPINYAH locality.

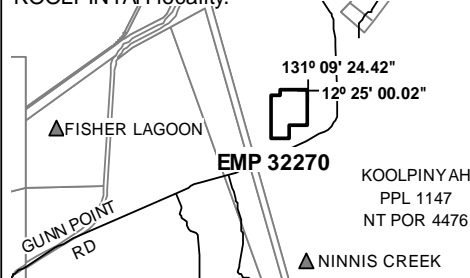

Not To Scale NMIG Map Sheet No: 5173

Extractive Mineral Permit 32271 sought by MOUSELLIS & SONS PTY. LTD., ACN 009 654 791 over an area of 58 Hectares depicted below for a term of 5 years, within the KOOLPINYAH locality.

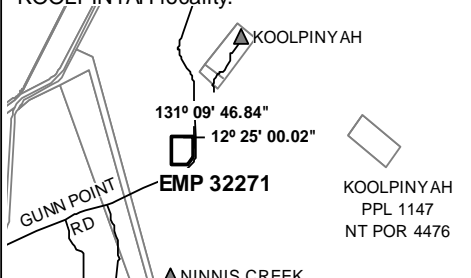

Not To Scale NMIG Map Sheet No: 5173