

Mineral Titles Act

NOTICE OF LAND CEASING TO BE A MINERAL TITLE AREA

Title Type and Number: Exploration Licence 24549
 Area Ceased on: 23 September 2015
 Area: 23 Blocks, 56.29 sq kms
 Locality: PINE CREEK
 Name of Applicant(s)/Holder(s): 100% ELEMENT 92 PTY LTD [ACN. 119 094 423]

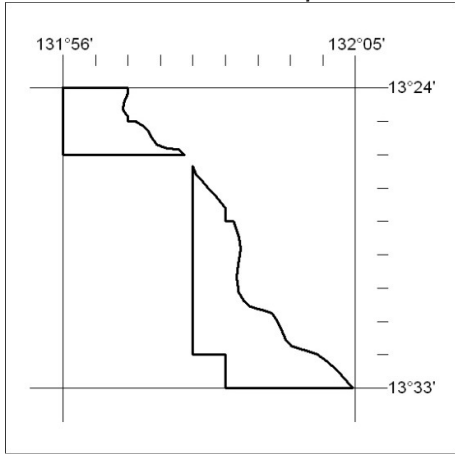

434/15

Mineral Titles Act

NOTICE OF LAND CEASING TO BE A MINERAL TITLE AREA

Title Type and Number: Exploration Licence 25184
 Area Ceased on: 23 September 2015
 Area: 20 Blocks, 63.91 sq kms
 Locality: AMMAROO
 Name of Applicant(s)/Holder(s): 100% TERRITORY PHOSPHATE PTY LTD [ACN. 130 065 351]

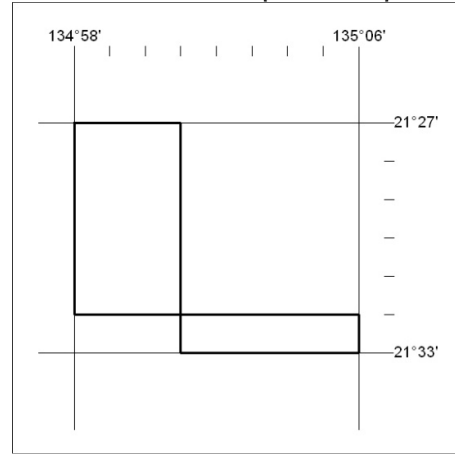

436/15

Mineral Titles Act

NOTICE OF LAND CEASING TO BE A MINERAL TITLE AREA

Title Type and Number: Exploration Licence 24726
 Area Ceased on: 23 September 2015
 Area: 58 Blocks, 185.27 sq kms
 Locality: AMMAROO
 Name of Applicant(s)/Holder(s): 100% TERRITORY PHOSPHATE PTY LTD [ACN. 130 065 351]

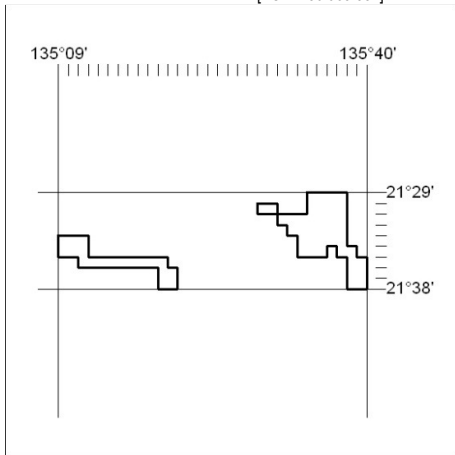

435/15

Mineral Titles Act

NOTICE OF LAND CEASING TO BE A MINERAL TITLE AREA

Title Type and Number: Exploration Licence 25185
 Area Ceased on: 23 September 2015
 Area: 63 Blocks, 200.84 sq kms
 Locality: SANDOVER
 Name of Applicant(s)/Holder(s): 100% TERRITORY PHOSPHATE PTY LTD [ACN. 130 065 351]

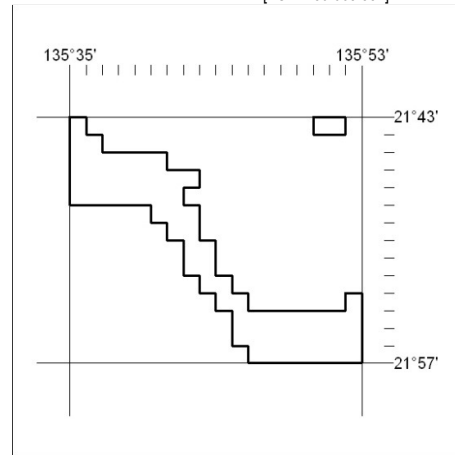

437/15

MN118/15

DARWIN

23 September 2015

Mineral Titles Act

NOTICE OF LAND CEASING TO BE A MINERAL TITLE AREA

Title Type and Number: Exploration Licence 30520
 Area Ceased on: 22 September 2015
 Area: 16 Blocks, 51.17 sq kms
 Locality: GEORGE CREEK
 Name of Applicant(s)/Holder(s): 100% TERRITORY PHOSPHATE PTY LTD [ACN. 130 065 351]

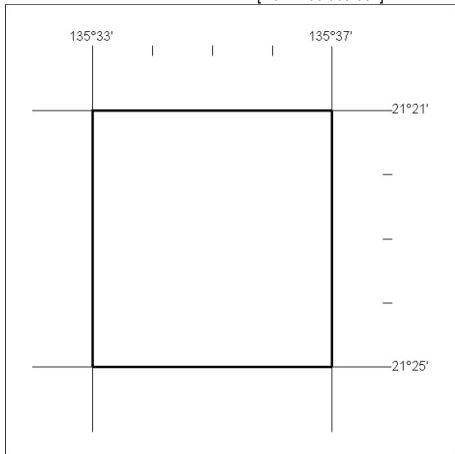

438/15

Mineral Titles Act

NOTICE OF LAND CEASING TO BE A MINERAL TITLE

Title Type and Number: Mineral Lease (Northern) 51
 Area ceased on: 23 September 2015
 Area: 16.00 Hectare
 Locality: PINE CREEK
 Name of Applicants(s)/Holder(s): 100% CROCODILE GOLD AUSTRALIA PTY LTD [ACN. 136 505 587]

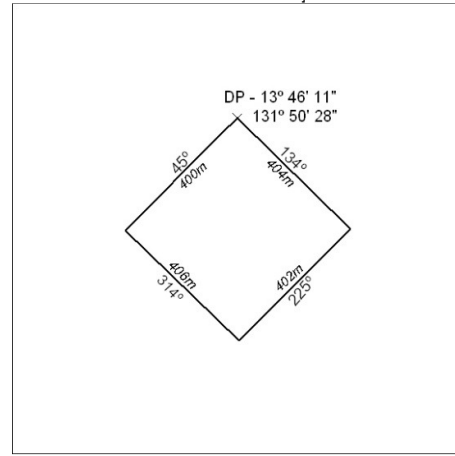

440/15

Mineral Titles Act

NOTICE OF LAND CEASING TO BE A MINERAL TITLE AREA

Title Type and Number: Exploration Licence 30663
 Area Ceased on: 23 September 2015
 Area: 22 Blocks, 70.15 sq kms
 Locality: SANDOVER
 Name of Applicant(s)/Holder(s): 100% TERRITORY PHOSPHATE PTY LTD [ACN. 130 065 351]

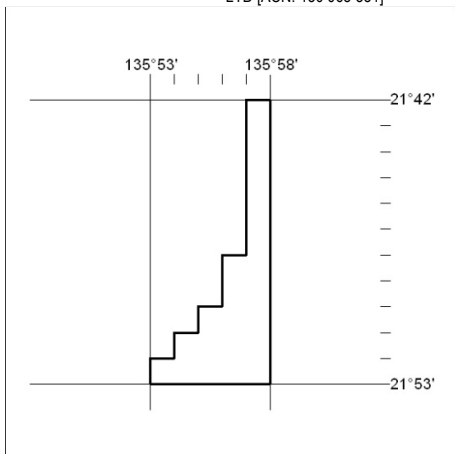

439/15

Mineral Titles Act

NOTICE OF LAND CEASING TO BE A MINERAL TITLE

Title Type and Number: Mineral Lease (Northern) 52
 Area ceased on: 23 September 2015
 Area: 16.00 Hectare
 Locality: PINE CREEK
 Name of Applicants(s)/Holder(s): 100% CROCODILE GOLD AUSTRALIA PTY LTD [ACN. 136 505 587]

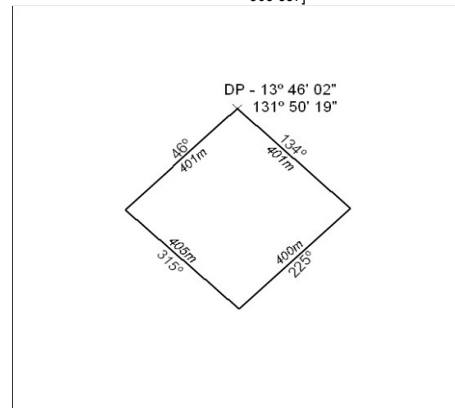

441/15

Mineral Titles Act

NOTICE OF LAND CEASING TO BE A MINERAL TITLE

Title Type and Number: Mineral Lease (Northern) 53
 Area ceased on: 23 September 2015
 Area: 16.00 Hectare
 Locality: PINE CREEK
 Name of Applicant(s)/Holder(s): 100% CROCODILE GOLD AUSTRALIA PTY LTD [ACN. 136 505 587]

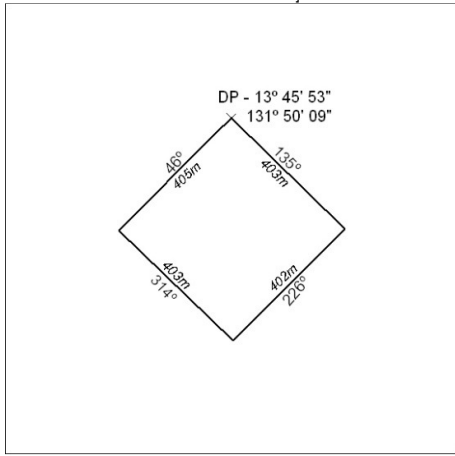

442/15

Mineral Titles Act

NOTICE OF LAND CEASING TO BE A MINERAL TITLE

Title Type and Number: Mineral Lease (Northern) 55
 Area ceased on: 23 September 2015
 Area: 16.00 Hectare
 Locality: PINE CREEK
 Name of Applicant(s)/Holder(s): 100% CROCODILE GOLD AUSTRALIA PTY LTD [ACN. 136 505 587]

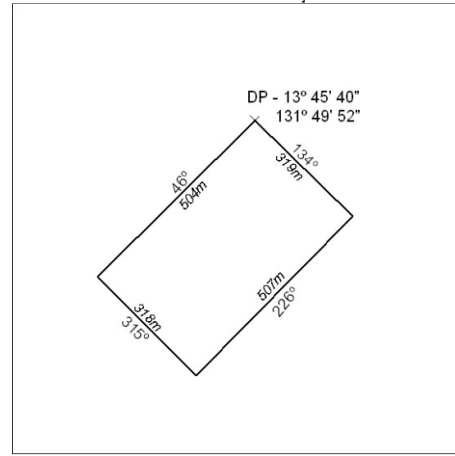

444/15

Mineral Titles Act

NOTICE OF LAND CEASING TO BE A MINERAL TITLE

Title Type and Number: Mineral Lease (Northern) 54
 Area ceased on: 23 September 2015
 Area: 16.00 Hectare
 Locality: PINE CREEK
 Name of Applicant(s)/Holder(s): 100% CROCODILE GOLD AUSTRALIA PTY LTD [ACN. 136 505 587]

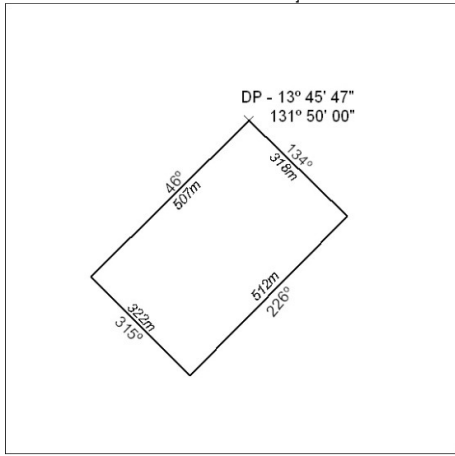

443/15

Mineral Titles Act

NOTICE OF LAND CEASING TO BE A MINERAL TITLE

Title Type and Number: Mineral Lease (Northern) 56
 Area ceased on: 23 September 2015
 Area: 17.00 Hectare
 Locality: PINE CREEK
 Name of Applicant(s)/Holder(s): 100% CROCODILE GOLD AUSTRALIA PTY LTD [ACN. 136 505 587]

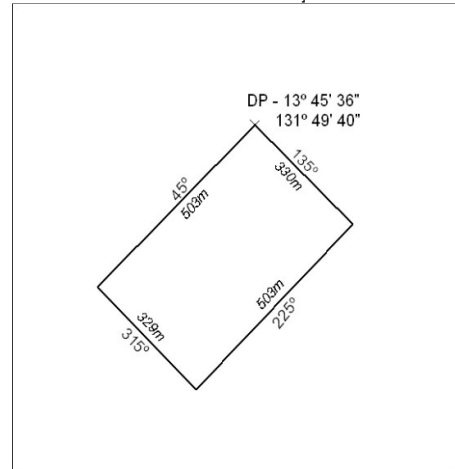

445/15

Mineral Titles Act

NOTICE OF LAND CEASING TO BE A MINERAL TITLE

Title Type and Number: Mineral Lease (Northern) 57
Area ceased on: 23 September 2015
Area: 16.00 Hectare
Locality: PINE CREEK
Name of Applicants(s)/Holder(s): 100% CROCODILE GOLD
AUSTRALIA PTY LTD [ACN. 136
505 587]

