

NOTICE OF MINERAL TITLE APPLICATIONS

MINERAL TITLES ACT SECTION 71

Objections or Submissions to mineral title applications (s71 [3])

The landowner(s) of land in respect of which the following applications are made may lodge an objection to the grant of the application; any other persons may lodge a submission. Objections and submissions must be lodged in writing to the Department of Primary Industry and Resources, GPO Box 4550, DARWIN NT 0801 or emailed to titles.info@nt.gov.au. Objections and submissions can also be lodged at Centrepont Building, 48-50 Smith Street, Darwin, within 30 days from the relevant Notification Date, which is set out below.

Extractive Mineral Exploration Licence 31653 sought by SHANE ALAN TAYLOR BIRCH, over an area of 1 Block (4 km²) depicted below for a term of 2 years, within the PINE CREEK locality.

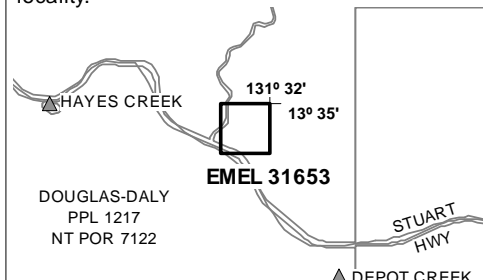

Not To Scale NMIG Map Sheet No: 5270

Extractive Mineral Permit 31697 sought by SHANE ALAN TAYLOR BIRCH over an area of 1 Ha depicted below for a term of 5 years, within the NOONAMAH locality.

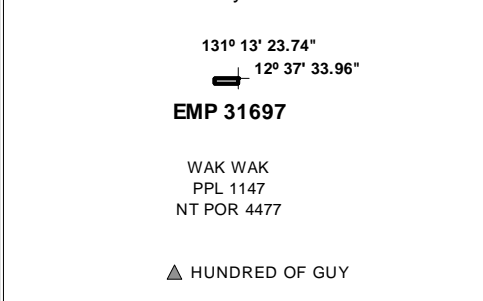

Not To Scale NMIG Map Sheet No: 5172

Extractive Mineral Permit 31577 sought by ALISANTE HOLDINGS PTY LTD, ACN 067 361 559 over an area of 80 Ha depicted below for a term of 5 years, within the NOONAMAH locality.

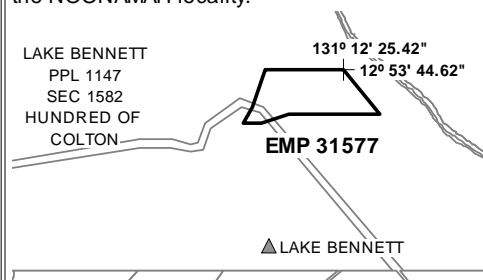

Not To Scale NMIG Map Sheet No: 5172

Extractive Mineral Permit 31578 sought by ALISANTE HOLDINGS PTY LTD, ACN 067 361 559 over an area of 99 Ha depicted below for a term of 5 years, within the NOONAMAH locality.

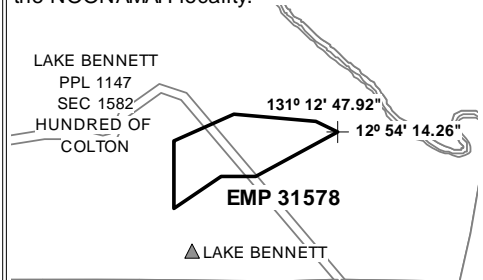

Not To Scale NMIG Map Sheet No: 5172

Extractive Mineral Permit 31681 sought by ALLAN KING & SONS CONSTRUCTION PTY LTD, ACN 068 688 148 over an area of 71 Ha depicted below for a term of 5 years, within the KOOLPINYAH locality.

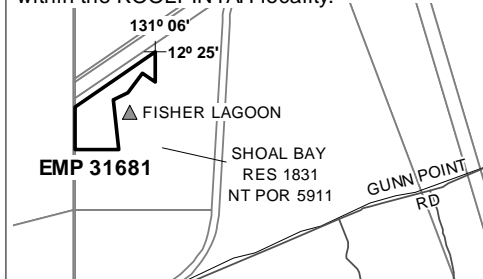

Not To Scale NMIG Map Sheet No: 5173

Extractive Mineral Permit 31682 sought by ALLAN KING & SONS CONSTRUCTION PTY LTD, ACN 068 688 148 over an area of 88 Ha depicted below for a term of 5 years, within the KOOLPINYAH locality.

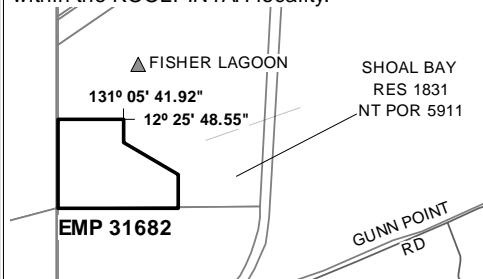

Not To Scale NMIG Map Sheet No: 5173

Extractive Mineral Exploration Licence 31663 sought by BERNO BROS. PTY. LIMITED, ACN 009 592 741 over an area of 2 Blocks (4 km²) depicted below for a term of 2 years, within the NOONAMAH locality.

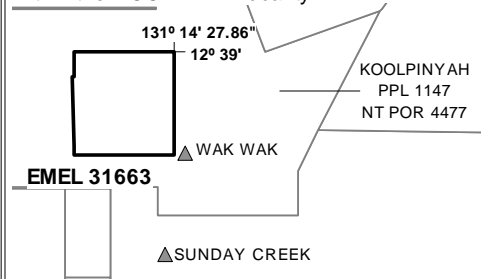

Not To Scale NMIG Map Sheet No: 5172

Extractive Mineral Exploration Licence 31593 sought by JN. MOUSELLIS CIVIL CONTRACTORS PTY LTD, ACN 122 603 990 over an area of 4 Blocks (14 km²) depicted below for a term of 2 years, within the PINE CREEK locality.

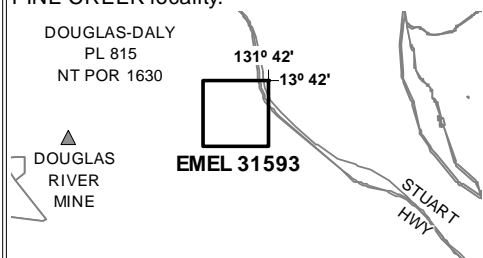

Not To Scale NMIG Map Sheet No: 5270

Extractive Mineral Exploration Licence 31594 sought by JN. MOUSELLIS CIVIL CONTRACTORS PTY LTD, ACN 122 603 990 over an area of 3 Blocks (11 km²) depicted below for a term of 2 years, within the PINE CREEK locality.

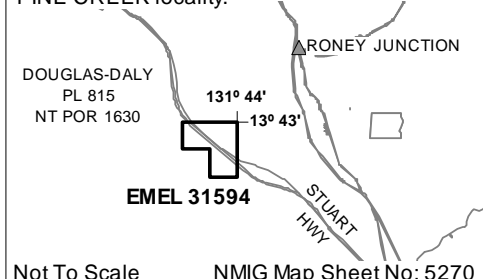

Not To Scale NMIG Map Sheet No: 5270

Extractive Mineral Permit 31595 sought by JN. MOUSELLIS CIVIL CONTRACTORS PTY LTD, ACN 122 603 990 over an area of 100 Ha depicted below for a term of 5 years, within the PINE CREEK locality.

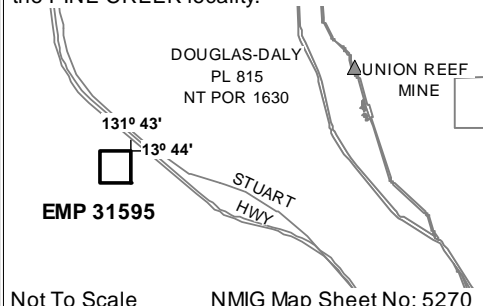

Not To Scale NMIG Map Sheet No: 5270

Extractive Mineral Permit 31648 sought by JN. MOUSELLIS CIVIL CONTRACTORS PTY LTD, ACN 122 603 990 over an area of 50 Ha depicted below for a term of 5 years, within the KOOLPINYAH locality.

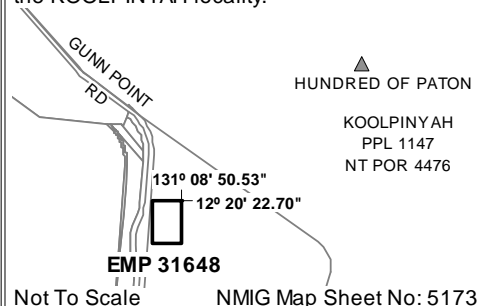

Not To Scale NMIG Map Sheet No: 5173

Extractive Mineral Permit 31649 sought by JN. MOUSELLIS CIVIL CONTRACTORS PTY LTD, ACN 122 603 990 over an area of 45 Ha depicted below for a term of 5 years, within the KOOLPINYAH locality.

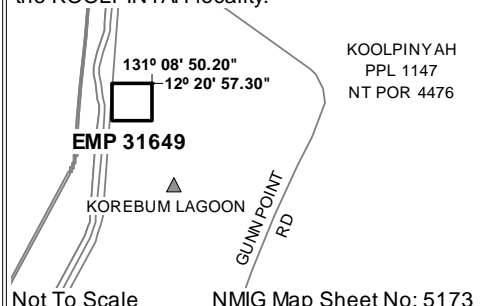

Not To Scale NMIG Map Sheet No: 5173

Extractive Mineral Permit 31662 sought by JN. MOUSELLIS CIVIL CONTRACTORS PTY LTD, ACN 122 603 990 over an area of 40 Ha depicted below for a term of 5 years, within the KOOLPINYAH locality.

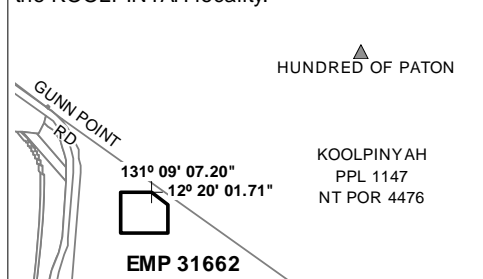

Not To Scale NMIG Map Sheet No: 5173

Extractive Mineral Exploration Licence 31604 sought by SAGE CONSTRUCTIONS PTY LTD, ACN 009 654 648 over an area of 3 Blocks (8 km²) depicted below for a term of 2 years, within the KOOLPINYAH locality.

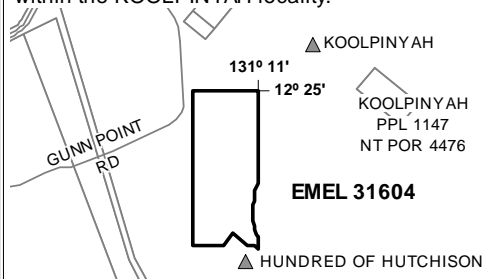

Not To Scale NMIG Map Sheet No: 5173

Extractive Mineral Exploration Licence 31605 sought by SAGE CONSTRUCTIONS PTY LTD, ACN 009 654 648 over an area of 2 Blocks (2 km²) depicted below for a term of 2 years, within the KOOLPINYAH locality.

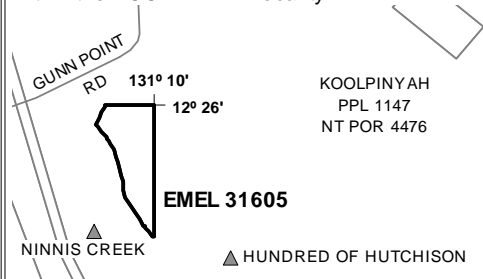

Not To Scale NMIG Map Sheet No: 5173

Extractive Mineral Exploration Licence 31656 sought by SAGE CONSTRUCTIONS PTY LTD, ACN 009 654 648 over an area of 3 Blocks (8 km²) depicted below for a term of 2 years, within the KOOLPINYAH locality.

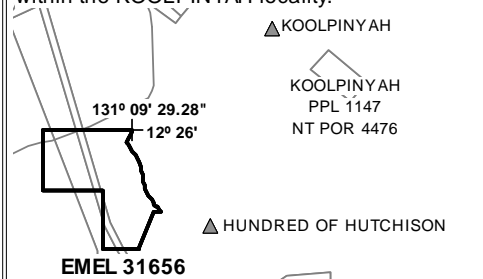

Not To Scale NMIG Map Sheet No: 5173